Not Guilty Plea Flowchart[1]

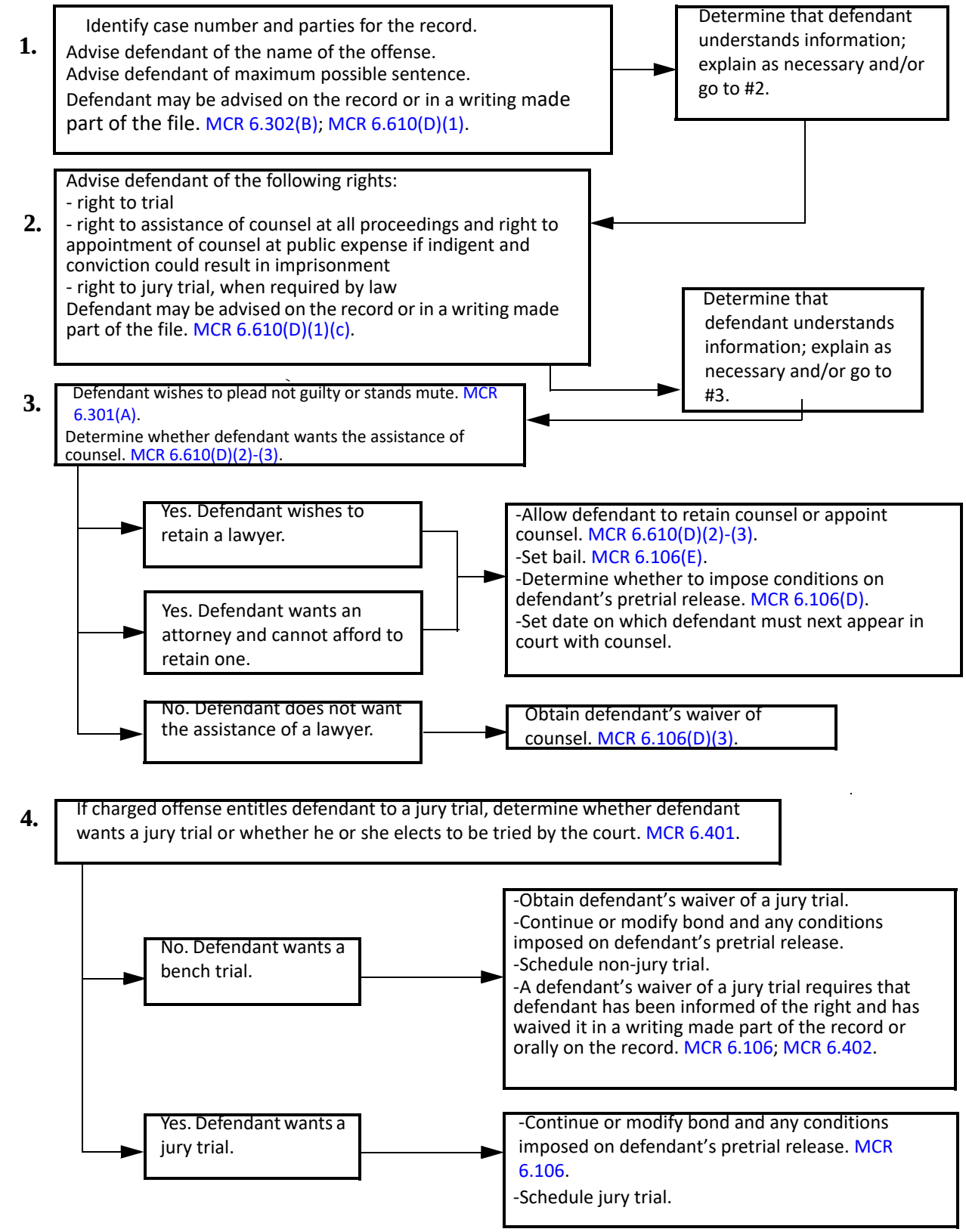

[1] For more detailed information on this topic, see the Michigan Judicial Institute's *Criminal Proceedings Benchbook, Vol. 1*.